

β -eye

A high resolution, benchtop, *in vivo* imaging system for real time PET isotopes screening



The β -eye is the first and only PET scanner for real-time, *in vivo* screening of all positron emission tomography (PET) isotopes.

Scintica:

BIOEMTECH

General

BIOEMTECH's vision is to accelerate preclinical research, towards clinical translation for promising drugs, through high quality services and products.

We are a strong research partner who guides, consults, and supports all preclinical research studies of our collaborators.

- As a manufacturing company of novel breakthrough imaging systems (*eyes*), we offer simplicity, speed, and efficiency on a daily workflow, during the first steps of testing novel compounds.
- As a preclinical CRO, we offer a one-stop-shop at our state-of-the-art Laboratories that covers a full chain of preclinical studies, following a Good Laboratory Practice approach in the daily routine.

BIOEMTECH's ultimate goal is to aid scientists innovate, at every step of their research.



Introduction

BIOEMTECH's β -eye™ is a unique benchtop imaging scanner for real-time *in-vivo* screening of PET isotopes. Equipped with state-of-the-art technology, β -eye™ can depict the temporal and spatial physiological distribution of PET radioisotopes. It also quantifies, competently, the activity of organs and tissues in mice with high precision and for a wide dynamic range of activity. Designed based to the end-user's needs and integrated in an easy-to-use and intuitive environment, β -eye™ is a unique screening tool for fast and efficient whole body mouse imaging.

With a footprint of just 44 cm × 46 cm x 40 cm and a weight lower than 40 kg, β -eye™ is a truly desktop device that can turn any space into an imaging lab. β -eye™ comes with a laptop, which serves for data acquisition and processing. Standard licenses of the complete software suite Visual | eyes, are included.

Technology- Specifications



A. General Information

β -eyeTM is the first and only PET scanner for real-time, *in vivo* screening of all PET isotopes. Inferring high-end detector technology, small footprint and field of view that provides whole body mouse images, β -eyeTM is a complete solution for all laboratories at any research stage.

Modality	PET
Anatomical mapping	Artificial X-ray
Active FOV	50 mm × 100 mm
Photodetectors	Silicon Photomultipliers
Scintillators	LYSO:Ce
Read-out channels	256

B. Performance

β -eyeTM infers unique technical characteristics that enable efficient and high-resolution, whole-body, mouse imaging. With a sensitivity that reaches 5%, spatial resolution near 1.2 mm and TOF capabilities, β -eyeTM offers high precision real-time imaging without the cost of time-consuming post-processing routines.

Time frames	Down to 10 sec*
Sensitivity	5 % @ CFOV
Spatial resolution	1.2 mm @ CFOV
Energy resolution	11.8 % @ 511 keV
Time resolution	350 ps FWHM TOF
Dynamic range	0.1 up to 10 MBq

C. Artificial X-ray mouse images

β -eyeTM integrates an advanced Artificial Intelligence Algorithm designed to synthesize morphological X-ray images by translating standard photographic images of mice. Artificially produced mouse's X-ray images are superimposed with the functional radioisotope 2D images to enhance overall anatomical information.

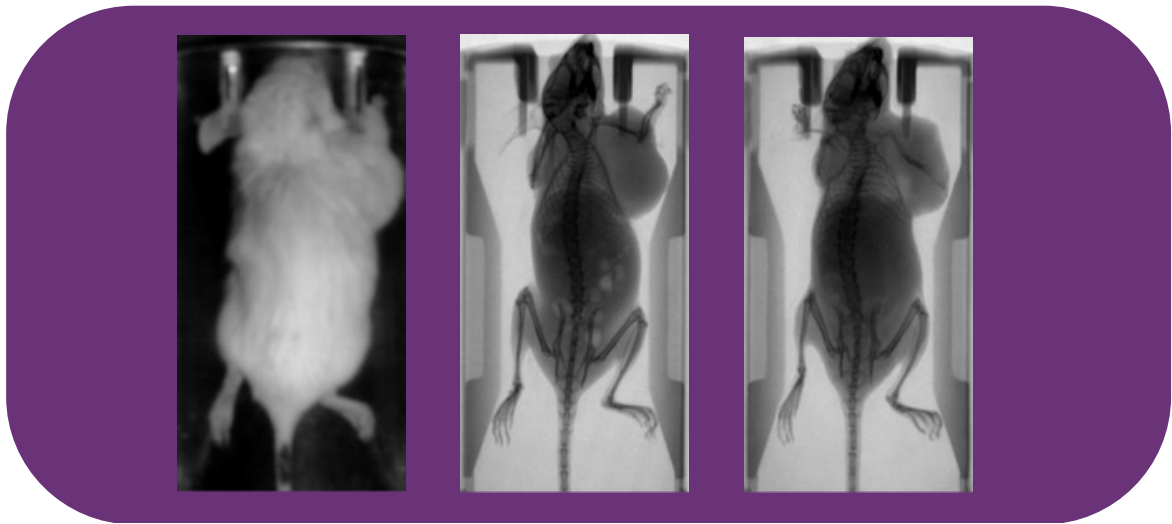

Optical Photo Real X-ray Artificial X-ray

D. Animal handling

To preserve animal's welfare and health, β -eyeTM employs standard inputs for gas anaesthesia - fully compatible with third party systems. Anaesthesia then is provided into the mask of the animals, all throughout the imaging study. In addition, the system infers a heated imaging stage, thus maintaining the temperature of the animal at the desired level. Upon request, vital signs of the animal can be monitored including heart and respiratory rate, body temperature and oxygen saturation.

Anaesthesia	Standard inputs for gas anaesthesia; compatible with third party systems
Heating	Heated stage for optimum body temperature
Vital signs monitoring	Upon request

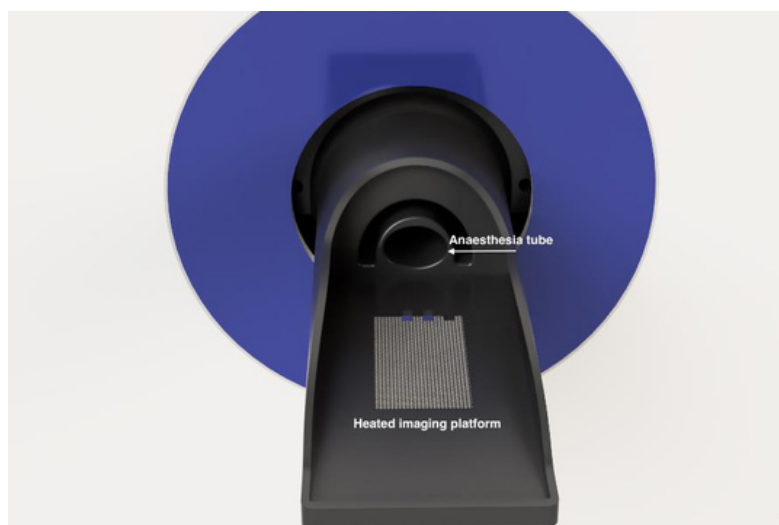

E. Footprint and connectivity

β -eye™'s footprint and standard digital interface connectivity can turn any space into an imaging lab. In addition, β -eye™ is characterized by simple power requirements and anaesthesia connections, allowing real time imaging and quantification inside a clean room, overcoming limitations, and facilitating scientists get great results under challenging conditions.

Outer dimensions	44 cm (L) × 46 cm (W) × 40 cm (H)
Weight	40 kg
AC input range	100-240 VAC
PC Connectivity	USB 2.0 Type A and Gb Ethernet
Outer shielding	Sheet metal and acrylic

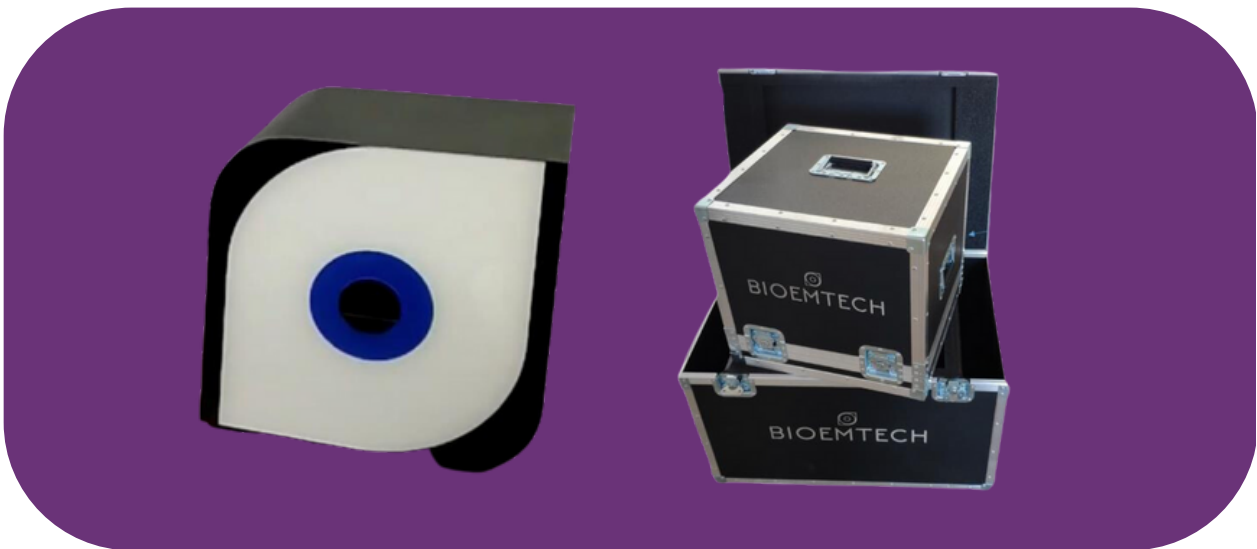

F. Visual | eyes Software

VISUAL | eyes is a complete software suite that serves for imaging, system control and analytical post-processing routines. Among other possibilities, users through Visual | eyes software, can generate imaging studies using custom and/or pre-defined protocols, obtain quantitative information in user's defined Region of Interests and export images to DICOM format.

Fast acquisition	Simplified procedure in a robust environment-
	Real time image visualization during the scan
Database	Raw data, DICOM storage, Compatibility with third party software
Anatomical mapping	Fusion with X-ray images artificially generated based on the mouse structural characteristics
Imaging protocols	Pre-defined and user's defined imaging protocols
Post processing	Integrated ROI manager for detailed post processing image analysis
License	Standard license for Mac and Windows

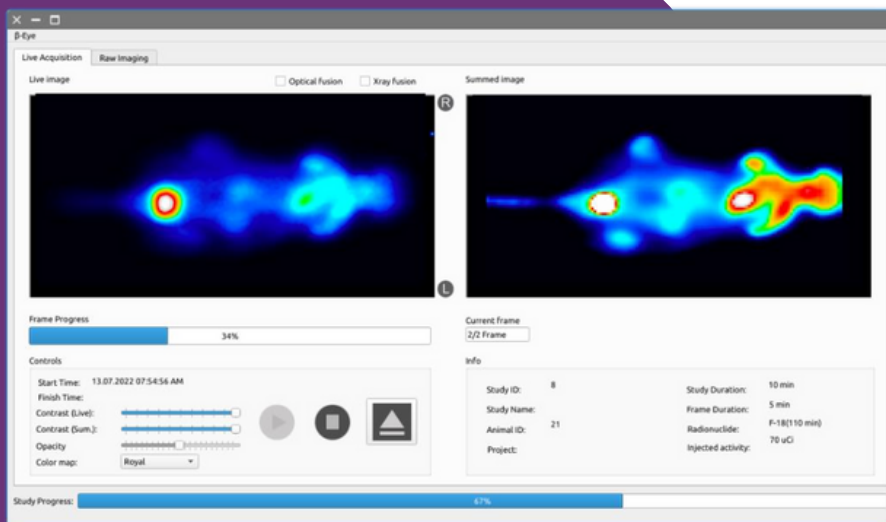

Live imaging console

Post Processing suite

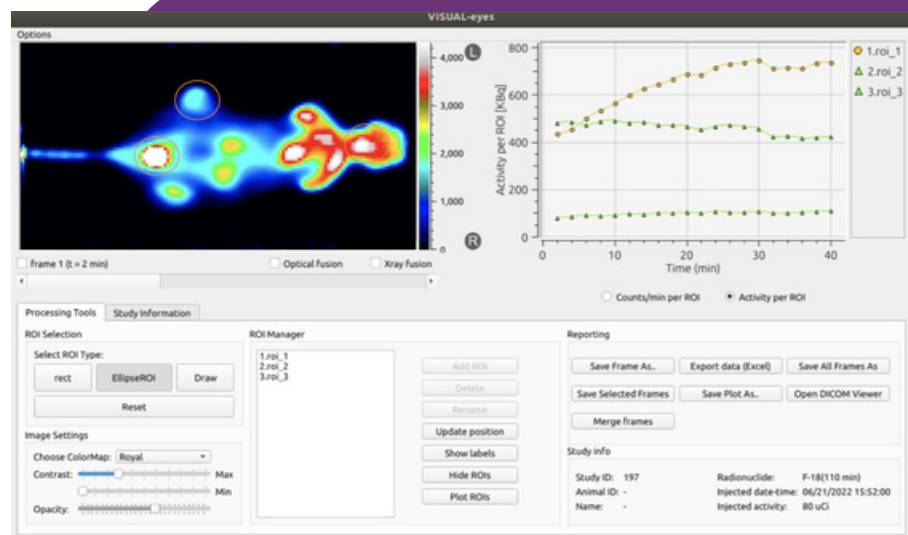

Indicative Studies

○ Tumour Perfusion

Live frames of 30sec for the first 50 minutes post administration

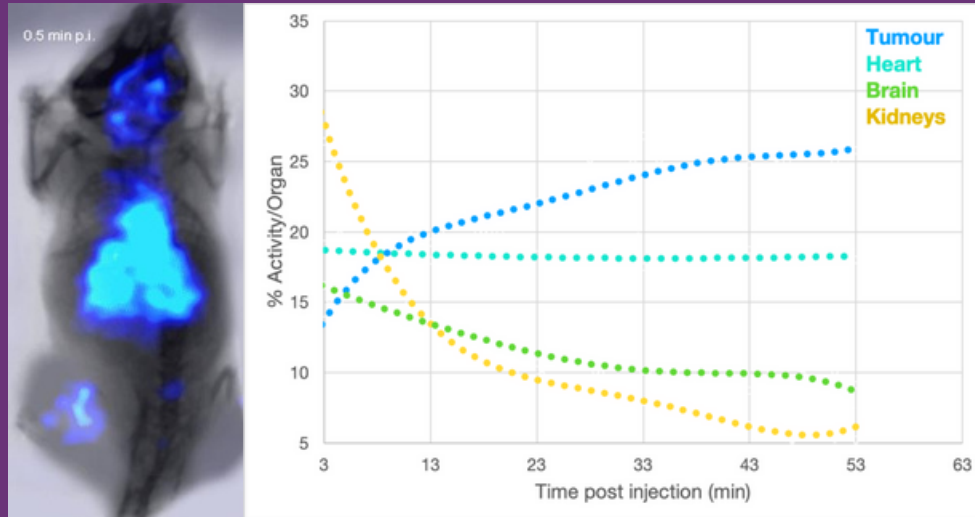

○ PET imaging with different isotopes

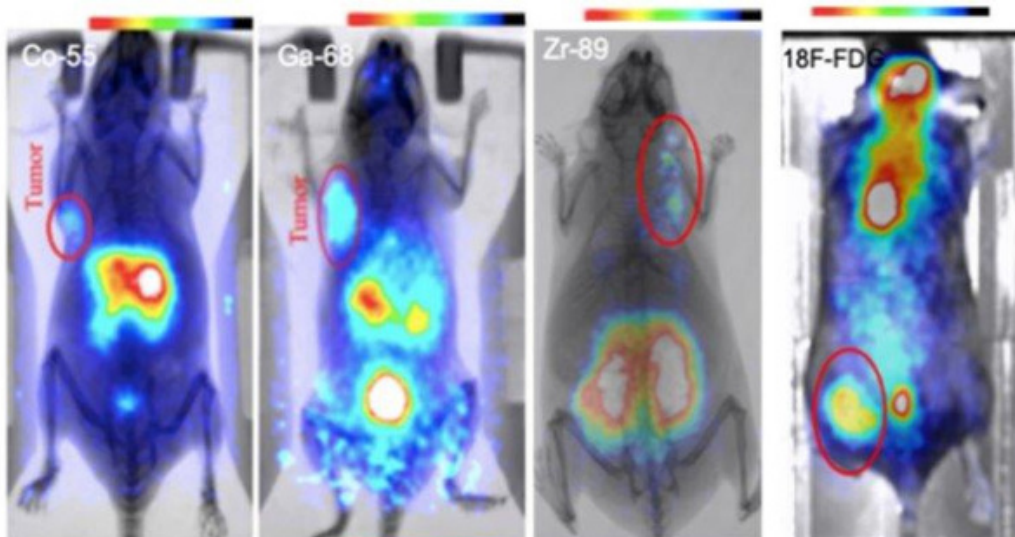

0 Mimicking 2D-PET imaging of oral tumors with β -eyeTM

18

20 uCi F-FDG i.v. injected in a healthy mouse with an oral tumor-mimicking structure of 10 % ID uptake

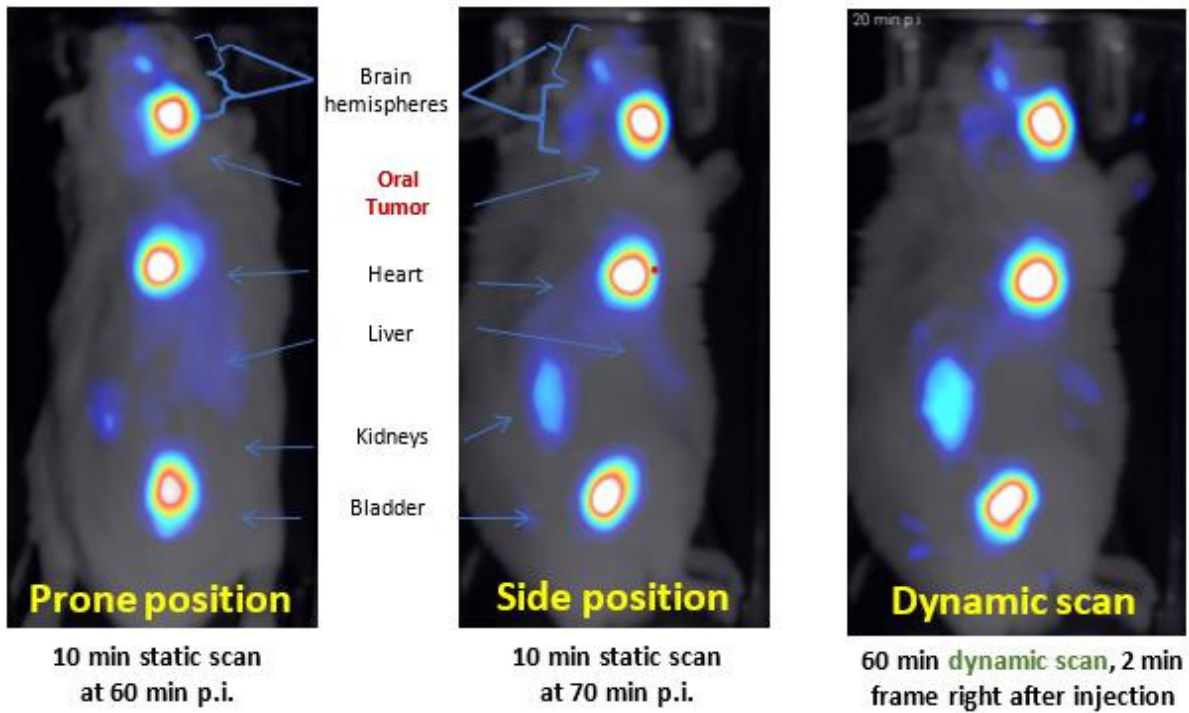



Scintica:

 info@scintica.com
www.scintica.com

London, ON

TEL: +1 (519) 914 5495
FAX: +1 (226) 884 5502

Webster, TX

TEL: +1 (832) 548 0895
FAX: +1 (226) 884 5502

London, England

TEL: +44 2045 252069
FAX: +1 (226) 884 5502

BIOEMTECH